

Objektschiene A-589

OBJECT RAIL A589



AUFPUTZ
SURFACE-MOUNTED



EINPUTZ
PLASTERED-IN



VORGEBOHRT
PREDRILLED



BOHRSPUR
DRILLING TRACK

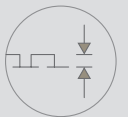

AUFBAUHÖHE
VON 7 BIS 12,5 MM
CONSTRUCTION HEIGHT
FROM 7 TO 12.5 MM



2 LÄUFE
2 TRACKS

möller

OBJEKTSCHIENEN

OBJECT RAILS

SYSTEM A 589

BEZEICHNUNG
DESCRIPTION

ART.-NR.
ARTICLE-NO.

VPE
PU

PREISEINHEIT
PRICE-UNIT

PREIS (NETTO)
PRICE (NET)

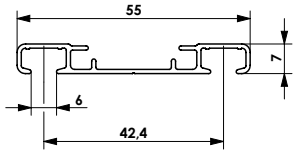

Objektschiene, Art. 589
object rail

nicht biegsam
not to bend

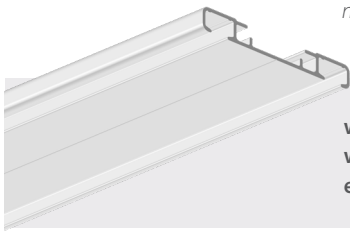

weiß / white	400 cm	60 03 04	5 Längen / lengths	1 Meter / meter	12,40 €
weiß / white	600 cm	60 03 05	5 Längen / lengths	1 Meter / meter	12,40 €
ev1-lackiert / grey	600 cm	60 03 06	5 Längen / lengths	1 Meter / meter	12,40 €

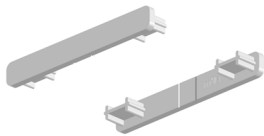

Enddeckel, Art. 392
end cap

weiß / white		61 06 92	40 Stück / pieces	1 Stück / pieces	0,86 €
--------------	--	-----------------	-------------------	------------------	---------------



Deckenspanner, Art. 593
ceiling tension

metall / metal		61 07 27	100 Stück / pieces	1 Stück / pieces	0,92 €
----------------	--	-----------------	--------------------	------------------	---------------

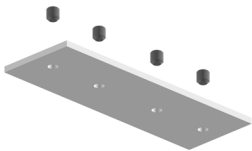

Profilverbinder, Art. 595
connector

kunststoff / plastics		61 07 28	10 Stück / pieces	1 Stück / pieces	6,10 €
-----------------------	--	-----------------	-------------------	------------------	---------------

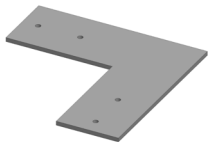

Profilverbinder, Art. 596
connector

kunststoff / plastics		61 07 44	10 Stück / pieces	1 Stück / pieces	6,10 €
-----------------------	--	-----------------	-------------------	------------------	---------------

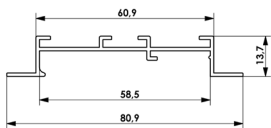

Hutprofil, Art. 579
capprofil
passend für Profil 589

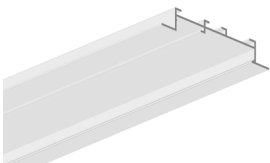

weiß / white	600 cm	60 03 07	5 Längen / lengths	1 Meter / meter	11,00 €
--------------	--------	-----------------	--------------------	-----------------	----------------

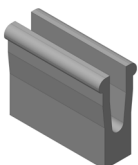

Clip für Hutprofil, Art. 587
clip for capprofil
passend für Profil 589

weiß / white		61 07 26	10 Stück / pieces	1 Stück / pieces	0,83 €
--------------	--	-----------------	-------------------	------------------	---------------